

Adapter is a part of measuring installation (especially of pipelines), where a sensing element (temperature sensor) is installed by means of threaded connector. Selection of parameters and design depends on measuring installation conditions. It is manufactured in accordance with individual client requirements.

Specification

Material*
stainless steel 1.4541 carbon steel 15 HM
Dimensions*
thread D: M20x1,5mm, G½ length L [mm]: 50÷200
Type
straight: MP slanted (45°): MS

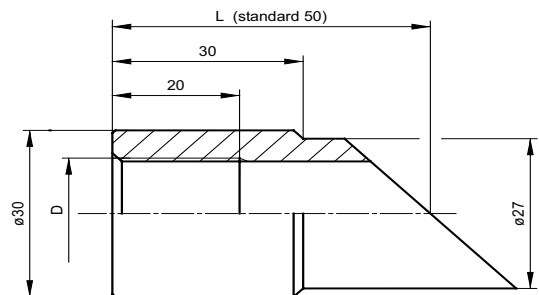
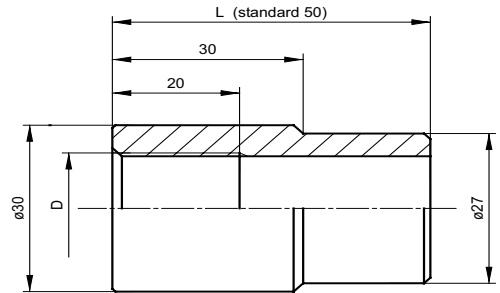

Product code

Type							
1	<table border="1" style="width: 100%; border-collapse: collapse;"> <tr> <td style="width: 20px; height: 20px;"></td> <td style="padding: 2px 5px;">P</td> <td style="padding: 2px 5px;">straight</td> </tr> <tr> <td style="width: 20px; height: 20px;"></td> <td style="padding: 2px 5px;">S</td> <td style="padding: 2px 5px;">slanted</td> </tr> </table>		P	straight		S	slanted
	P	straight					
	S	slanted					
Thread dimension D							
2	<table border="1" style="width: 100%; border-collapse: collapse;"> <tr> <td style="width: 20px; height: 20px;"></td> <td style="padding: 2px 5px;">M20x1,5</td> <td style="padding: 2px 5px;">M20x1,5</td> </tr> <tr> <td style="width: 20px; height: 20px;"></td> <td style="padding: 2px 5px;"></td> <td style="padding: 2px 5px;">other parameters acc. to requirements</td> </tr> </table>		M20x1,5	M20x1,5			other parameters acc. to requirements
	M20x1,5	M20x1,5					
		other parameters acc. to requirements					
Length L							
3	<table border="1" style="width: 100%; border-collapse: collapse;"> <tr> <td style="width: 20px; height: 20px;"></td> <td style="padding: 2px 5px;">50</td> <td style="padding: 2px 5px;">50mm</td> </tr> <tr> <td style="width: 20px; height: 20px;"></td> <td style="padding: 2px 5px;"></td> <td style="padding: 2px 5px;">other parameters acc. to requirements</td> </tr> </table>		50	50mm			other parameters acc. to requirements
	50	50mm					
		other parameters acc. to requirements					
Material							
4	<table border="1" style="width: 100%; border-collapse: collapse;"> <tr> <td style="width: 20px; height: 20px;"></td> <td style="padding: 2px 5px;">1.4541</td> <td style="padding: 2px 5px;">acid-resistant steel</td> </tr> <tr> <td style="width: 20px; height: 20px;"></td> <td style="padding: 2px 5px;">15HM</td> <td style="padding: 2px 5px;">15HM</td> </tr> </table>		1.4541	acid-resistant steel		15HM	15HM
	1.4541	acid-resistant steel					
	15HM	15HM					

1
2
3
4
 - - - -

Ordering example: **Welding adapter MP-50-15HM**